

**KARRATHA LOTS 490 - 637, 640 & 641.  
DEWITT DISTRICT.**

CORR: 1714-68  
3784-69.

THE DIMENSIONS SHOWN IN BLUE  
ARE IN METRES

Py A 50600  
130  
DWA 72555



LOTS 508, 509, 510, 511, 512, 513, 514, 515, 516, 517, 518, 519, 520, 521, 522, 523, 524, 525, 526, 527, 528, 529, 530, 531, 532, 533, 534, 535, 536, 537, 538, 539, 540, 541, 542, 543, 544, 545, 546, 547, 548, 549, 550, 551, 552, 553, 554, 555, 556, 557, 558, 559, 560, 561, 562, 563, 564, 565, 566, 567, 568, 569, 570, 571, 572, 573, 574, 575, 576, 577, 578, 579, 580, 581, 582, 583, 584, 585, 586, 587, 588, 589, 590, 591, 592, 593, 594, 595, 596, 597, 598, 599, 600, 601, 602, 603, 604, 605, 606, 607, 608, 609, 610, 611, 612, 613, 614, 615, 616, 617, 618, 619, 620, 621, 622, 623, 624, 625, 626, 627, 628, 629, 630, 631, 632, 633, 634, 635, 636, 637.

**KARRATHA LOTS 490 - 637, 640 & 641.  
DEWITT DISTRICT.**

CORR: 1714-68  
3784-69.

DIMENSIONS SHOWN IN BLUE  
ARE IN METRES

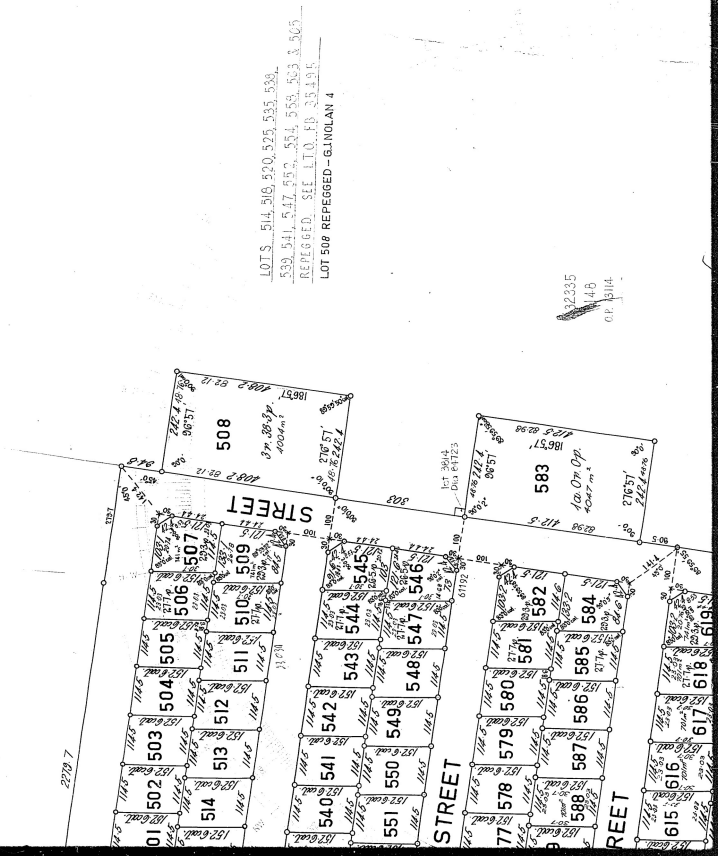



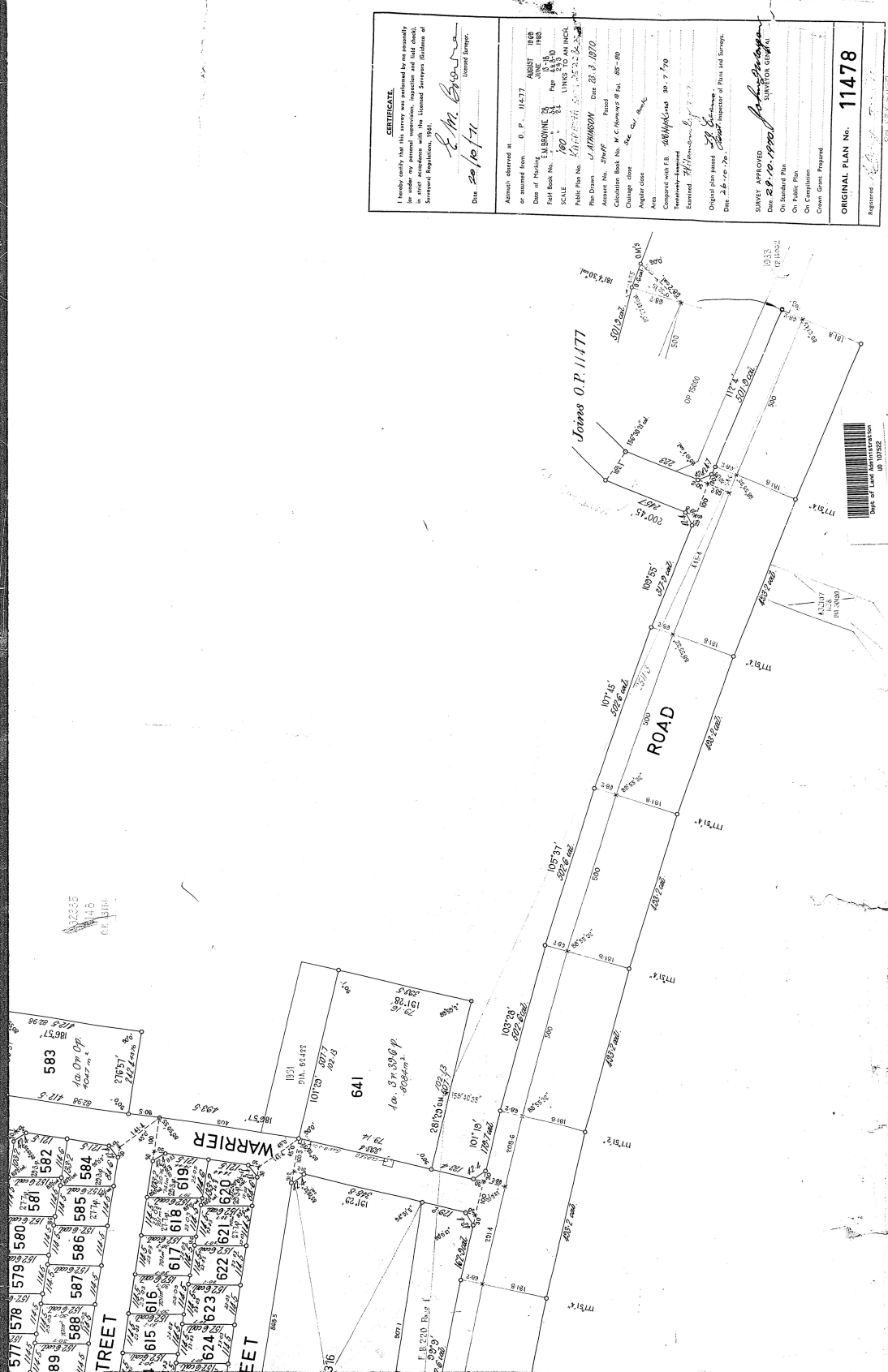

**CERTIFICATE.**  
 I hereby certify that this survey was conducted by me personally or under my direct supervision and that the same was made in strict accordance with the Licensed Surveyors (Ordinance of the State of Missouri, 1901).

*E. M. Brown*  
 Licensed Surveyor.  
 Date: 20/10/71

---

Although observed at or assisted from O. P. 11477, ADJUSTED JUNE 1965  
 Date of Making: J. BROWN 31 Per 11477  
 Field Book No. 100  
 SCALE: 1" = 40' USING AN INCH.  
 Public Plan No. 11477  
 The Drawn: J. WILSON Date: 20.8.1970  
 Account No. 37477  
 Calculation Book No. 14 C. Numbered @ Vol. 85-80  
 Change class: Sec. 24, Book 8  
 Area: 288,446 sq. ft.  
 Compared with E.B. 288,446 sq. ft.  
 Transmitted-Approved: 27/11/1970  
 Examined: 27/11/1970  
 Original plan passed: 27/11/1970  
 Date: 27/11/1970

---

**SAVEY APPROVED**  
 Date: 29.10.1970  
 On Standard Plan  
 On Public Plan  
 On Completion  
 Crown Grant Prepared

**ORIGINAL PLAN No. 11478**

Registered: 27/11/1970  
 4779781-1000



