

A 32974 - Gaz: 6-12-74
 A 33630 - Gaz: 17-10-75 Cancel Gaz: 9-7-76
 A 33631 - Gaz: 17-10-75 Cancel Gaz: 9-7-76
 A 33632 - Gaz: 17-10-75 Cancel Gaz: 9-7-76
 A 34108 - Gaz: 23-7-76

N

Lots 113, 116, 123, 126, 137 Repegged G.J. Nolan 4 p 89

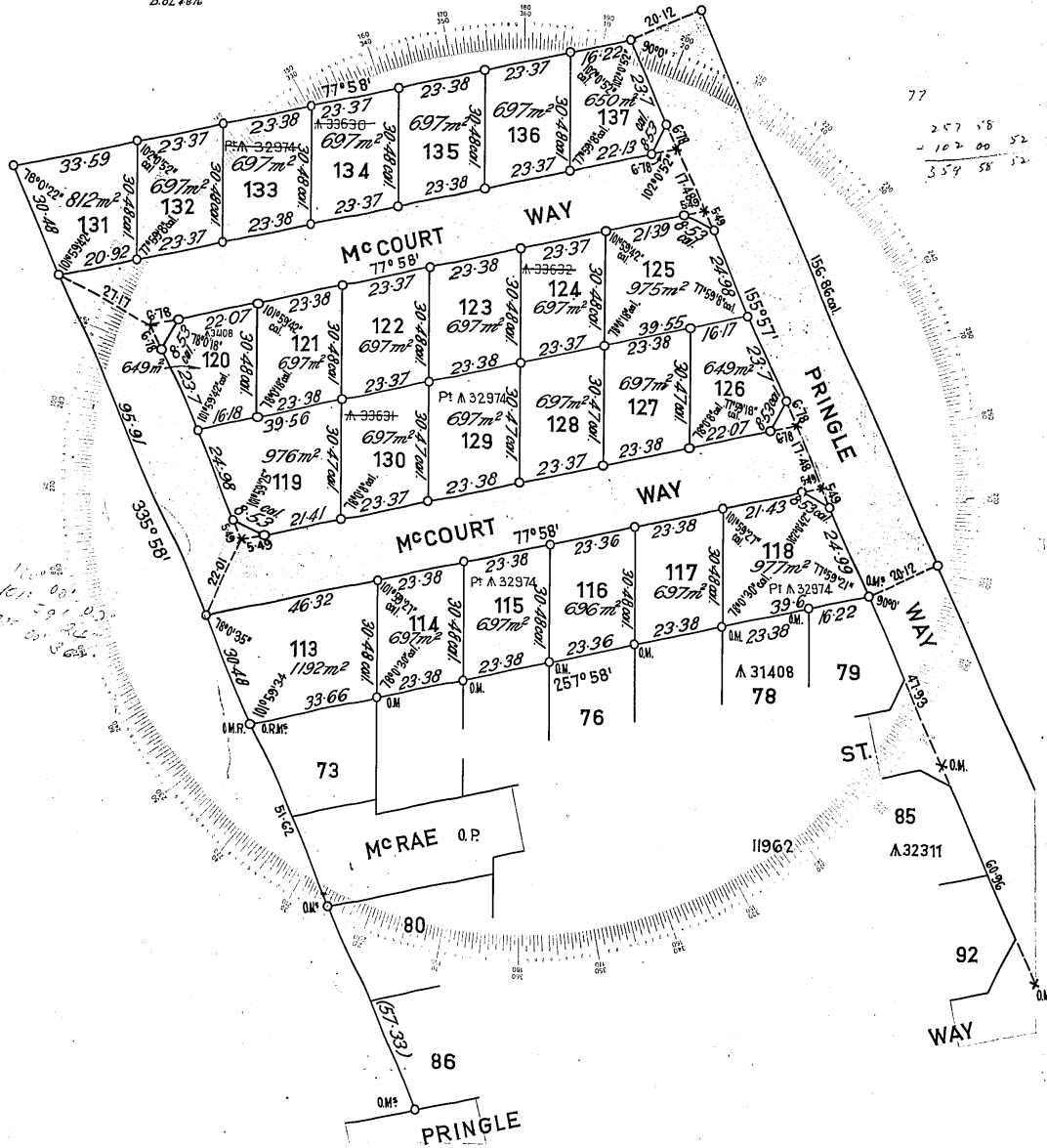

<p>LAND DISTRICT DE WITT (WICKHAM T-SITE)</p> <p>SURVEYOR'S CERTIFICATE</p> <p>I hereby certify that this survey was performed by me personally (or under my personal supervision, inspection and field check), in strict accordance with the Licensed Surveyors (Guidance of Surveyors) Regulations, 1961.</p> <p><i>D.H. White</i> Licensed Surveyor.</p> <p>Date: 5/12/73</p>	<p><i>Lots 113-137</i></p>	<p>CORR. No. 2572 / 73</p> <p>SCALE 1:1000</p> <p>All measurements in metres</p> <p>SURVEY APPROVED</p> <p><i>Keel</i> Surveyor General.</p> <p>Date: 7/1/73</p> <p>Recorded on Public Plan: <i>Wickham T-Site</i></p> <p>Registered: <i>Pringle 1.11.1973</i></p> <p>On Key Plan WICKHAM T/S Custodian of Plans</p> <p>DEPT. OF LANDS AND SURVEYS</p> <p>DIAGRAM No. 80419</p>
<p>11084/972-400-G/FP</p>	<p>Azimuth observed at <i>O.P. 11962</i> or assumed from <i>O.P. 11962</i> Date of marking <i>22nd August 1973</i> Field Book No. <i>D.H. White P1</i> Pages <i>1-6</i> Public Plan No. <i>Wickham T-Site</i> 1035 Diagram Drawn <i>B.D. Rieman</i> Date <i>29/10/73</i></p>	<p>Calculation Book No. <i>Armstrong II, Fol. 27</i> Compared with <i>F. B. Armstrong</i> Account No. <i>Stark</i> Account passed <i>.....</i> Examined <i>.....</i> Diagram passed <i>.....</i> Date <i>4/1/74</i></p>