

**KARRATHA LOTS 490 - 637, 640 & 641.
DEWITT DISTRICT.**

CORR: 1714 - 68
3784 - 69.

DIMENSIONS SHOWN IN BLUE
ARE IN METRES

PA A-30600
130
EMA 707543



LOTS 545, 546, 549, 550, 551, 552, 553, 554, 555, 556, 557, 558, 559, 560, 561, 562, 563, 564, 565, 566, 567, 568, 569, 570, 571, 572, 573, 574, 575, 576, 577, 578, 579, 580, 581, 582, 583, 584, 585, 586, 587, 588, 589, 590, 591, 592, 593, 594, 595, 596, 597, 598, 599, 600, 601, 602, 603, 604, 605, 606, 607, 608, 609, 610, 611, 612, 613, 614, 615, 616, 617, 618, 619, 620, 621, 622, 623, 624, 625, 626, 627, 628, 629, 630, 631, 632, 633, 634, 635, 636, 637, 640, 641.

**KARRATHA LOTS 490 - 637, 640 & 641.
DEWITT DISTRICT.**

**CORR: 1714 - 68
3784 - 69.**

DIMENSIONS SHOWN IN BLUE
AREA IN METRES

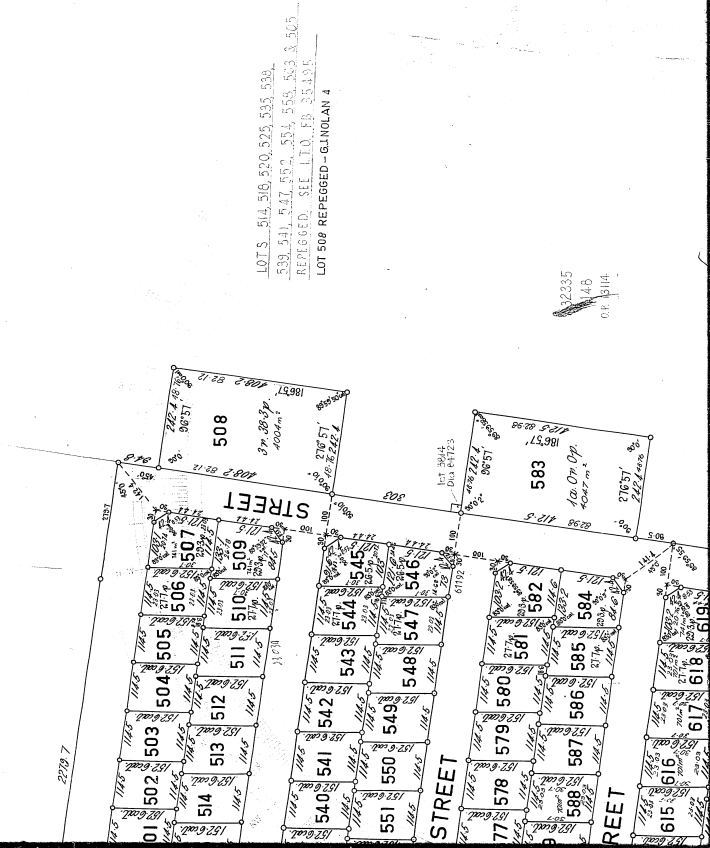

LOT 5 514 516 520 525 533 539
539 541 547 552 554 558 563 & 565
REFUGGED SEE L.T.O. FN 253195
LOT 508 REPEGGED - GINOLAN 4

32235
48
01/1/10



5m² recorded in Loc: 64 under Section
 Cont. 10/10/10
 1/18/2017 11:53:42 AM

CERTIFICATE.
I hereby certify that this survey was performed by me personally, or by a person duly licensed under the provisions of the Survey Act, 1985, and that the same is a true and correct copy of the original as recorded in the Surveyors' Office, Perth, Western Australia, 1985.

Date: 20/10/77
 Surveyor: E.M. Brown
 Licensed Surveyor

Almost observed at: O.P. 11477
 or assumed from: O.P. 11477
 Date of Making: 1985
 Field Book No.: E.M. BROWN
 Page: 13, 14, 15, 16, 17, 18, 19, 20
 SCALE: 1:100
 UNITS TO AN INCH: 25.4

Plan No.: 11477
 Plan Name: J. WILSON
 Date: 20.10.1977
 Account No.: 2707
 Classification: Public
 Citation: Bank No. of C. Highway & Fei. 65-60
 Register: 11477
 Change: 11477
 Registered: 11477
 Examined: 11477
 Original plan passed: 11477
 Date: 20.10.1977

SURVEY APPROVED
 Date: 24/10/1980
 By: J. WILSON
 District Registrar
 Of Public Works
 Of Conditions
 Of Grants Proposed

ORIGINAL PLAN No. 11478

Registered: 11478
 Date: 24/10/1980

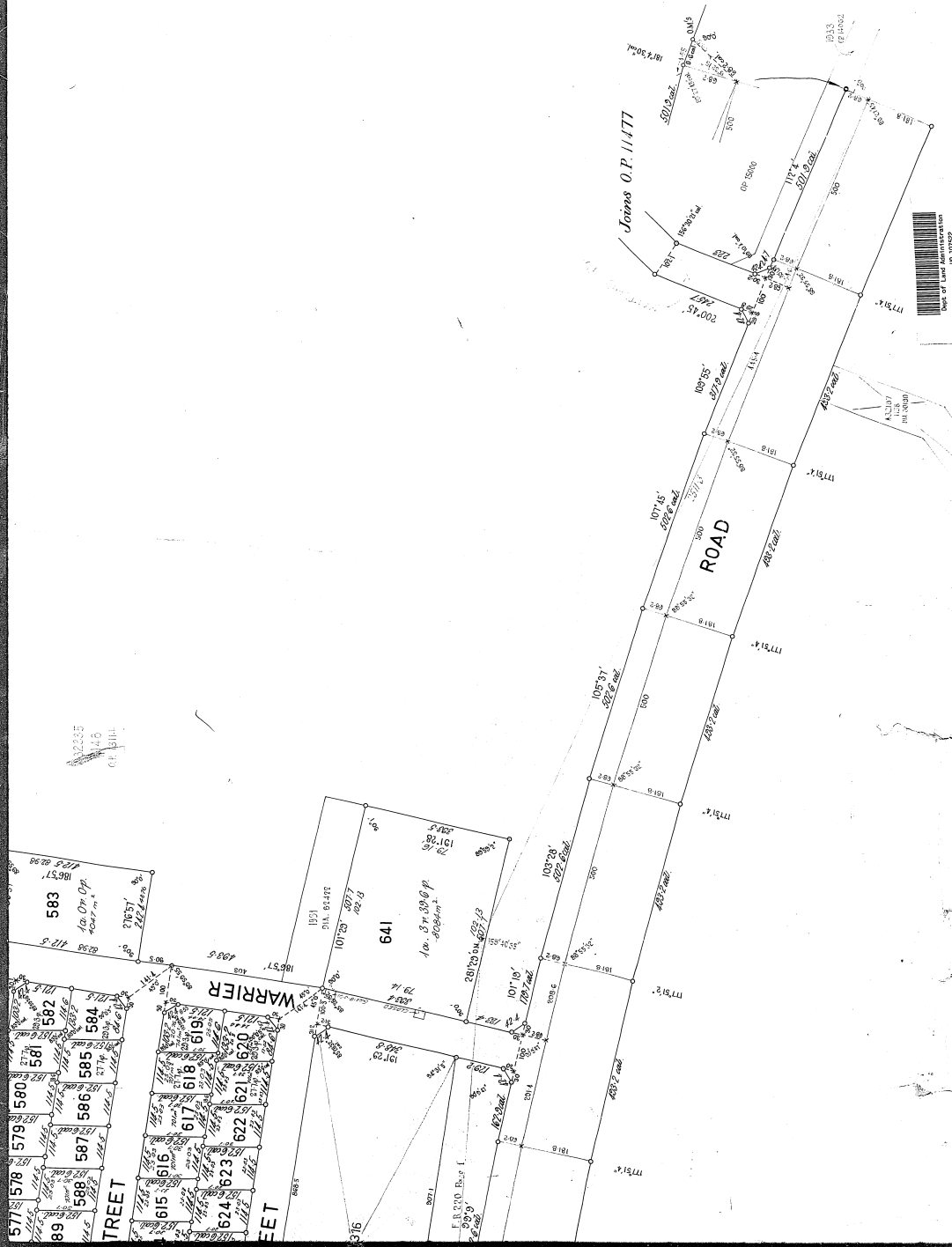

KARRATHA LOTS 490-637, 640 & 641.
DEWITT DISTRICT.

CORR: 1714-69
3784-69.

PROVISIONAL MAP IN BLUE
AND IN RED

1:10,000
EN 10000

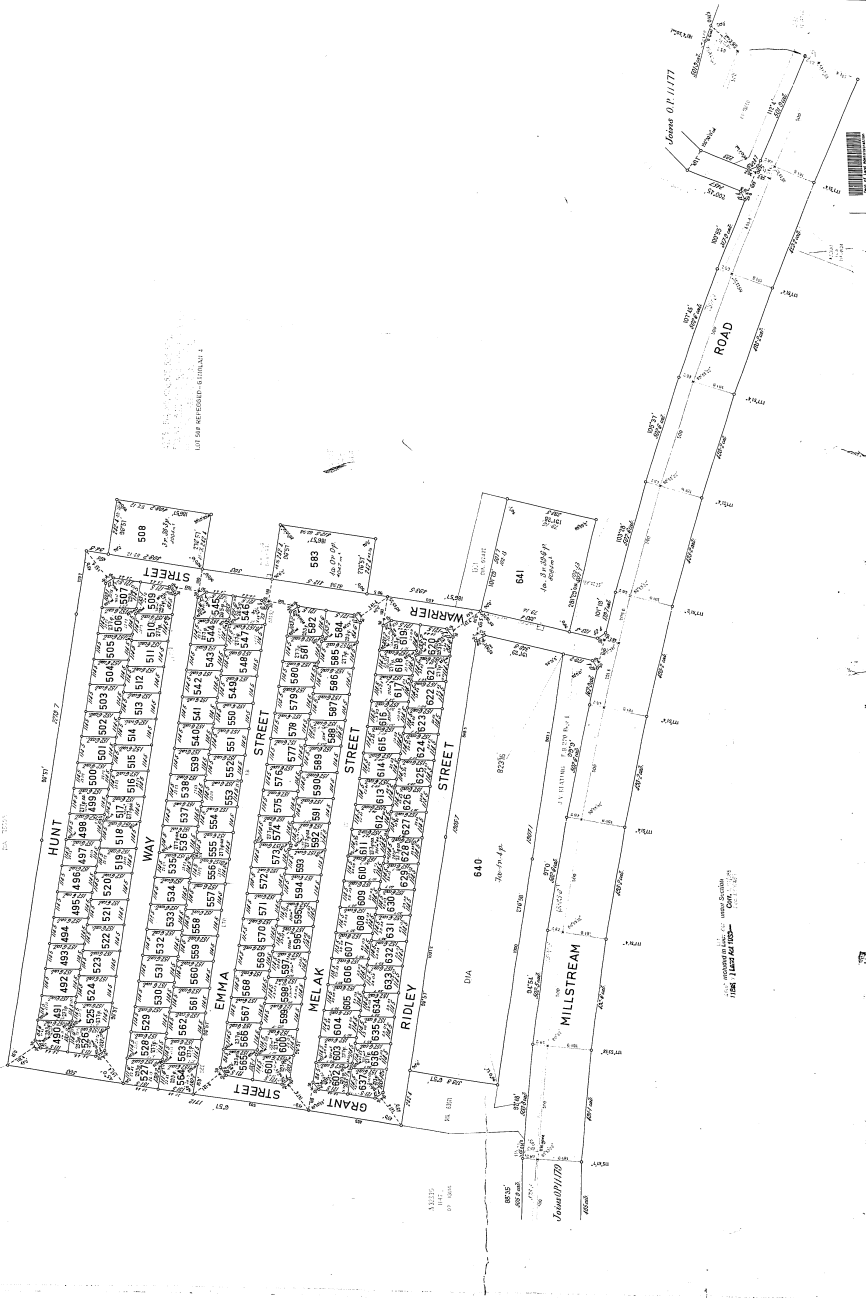

<p>GENERAL This map is a cadastral map of the Karratha Lots 490-637, 640 & 641, De Witt District, Western Australia. It is a provisional map in blue and in red. It is subject to the provisions of the Land Administration Act 1997 and the Land Administration Regulations 2009.</p>	
<p>Prepared by: Landgate Date of issue: 15/08/2024 Scale: 1:10,000 Projection: WGS 84 UTM Zone 50 S Datum: WGS 84 Units: Meters</p>	<p>Approved by: Landgate Date of approval: 15/08/2024 Author: Landgate Editor: Landgate Reviewer: Landgate Checker: Landgate Approver: Landgate</p>
<p>Map No: 11478 Edition: 1 Date of issue: 15/08/2024 Date of approval: 15/08/2024 Author: Landgate Editor: Landgate Reviewer: Landgate Checker: Landgate Approver: Landgate</p>	