

KARRATHA LOTS 642-901.  
 DEWITT DISTRICT.  
 CORR : 1714-68  
 3784-69.

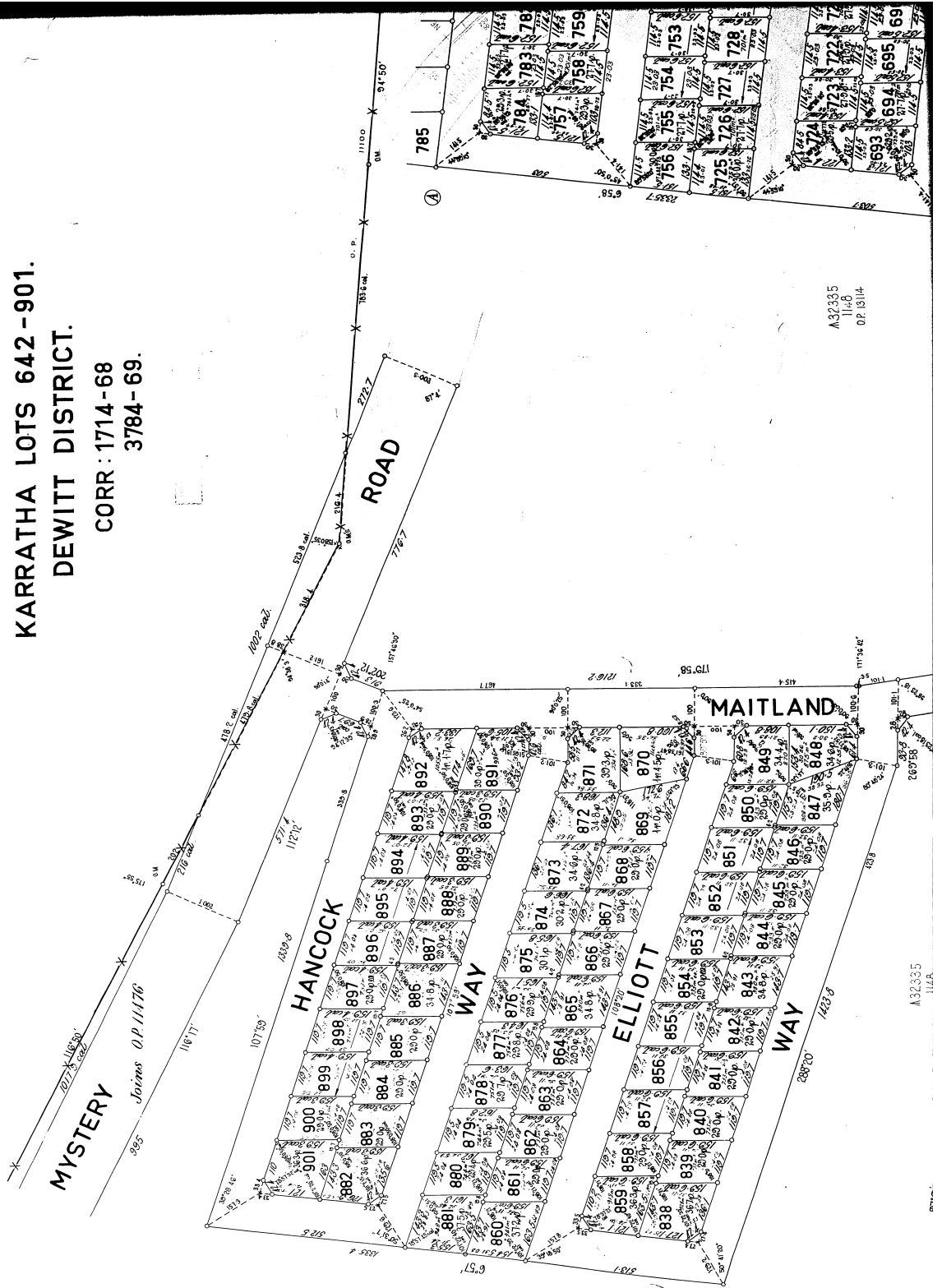

A32335  
 1148  
 OP 13/14

A32335  
 1148

KARRATHA LOTS 642-901.  
 DEWITT DISTRICT.  
 CORR: 1714-68  
 3784-69.

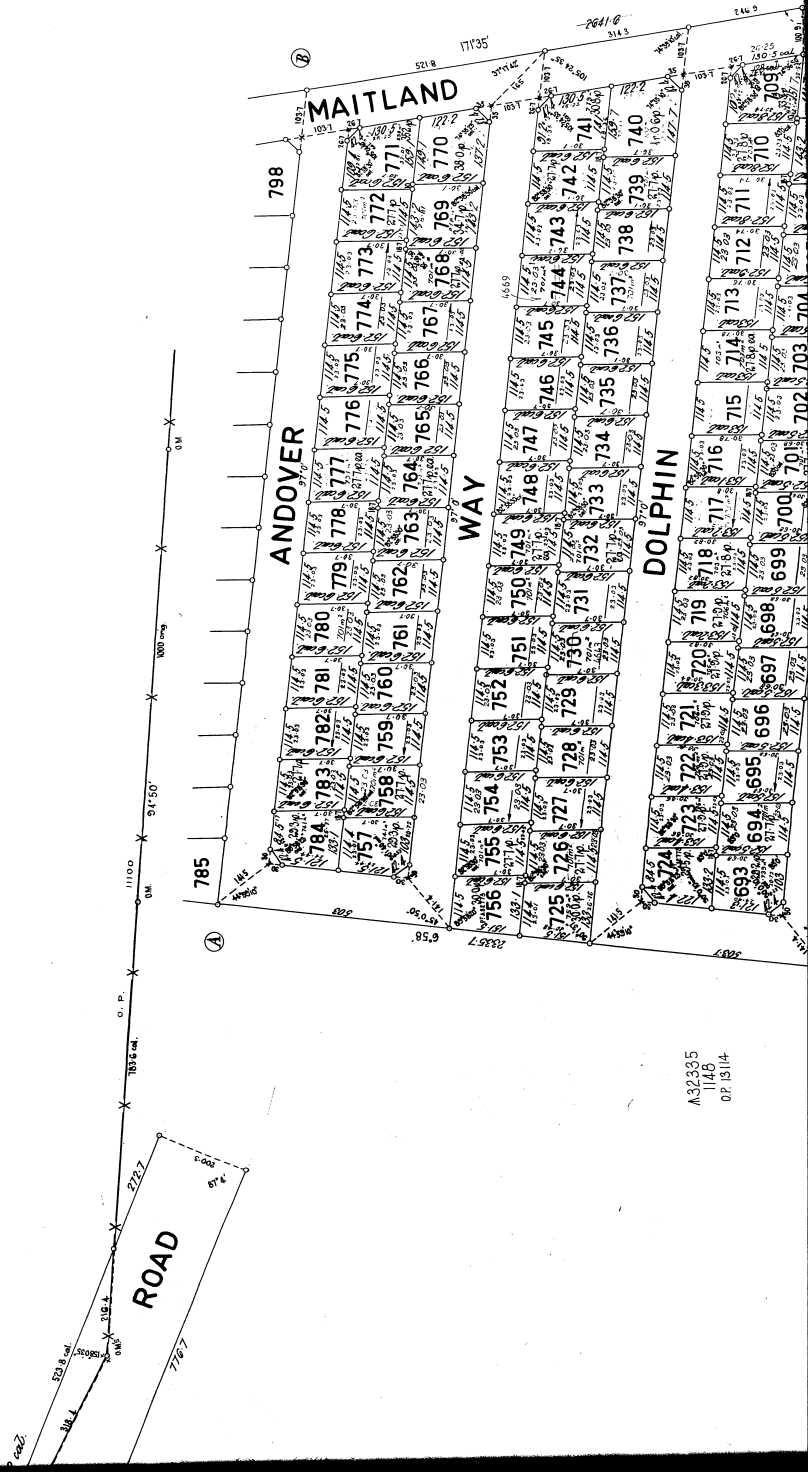

OFFICIAL REPLACEMENT PLAN  
 This plan is approved to replace  
 O.P. 1146, which is  
 cancelled and has been withdrawn from  
 use. This is now the official document  
 relating to surveys shown on  
 SURVEYOR GENERAL DATE 20/05/2014

A 32335  
 1146  
 07/15/14

LOT 146 800, 710, BRISTOL (S.S. 520 D/L) 517, 2300 (P.P. 10)  
 LOT 147 657, 652, 651, 650 (S.S. 520 D/L) 517, 2300 (P.P. 10)  
 377-446 714 BRISTOL (S.S. 520 D/L) 517, 2300 (P.P. 10)  
 46622 714 BRISTOL (S.S. 520 D/L) 517, 2300 (P.P. 10)

Lots 685 and 686 transferred  
 P.H. 14/12/12

A32335  
 1148  
 OP 13114

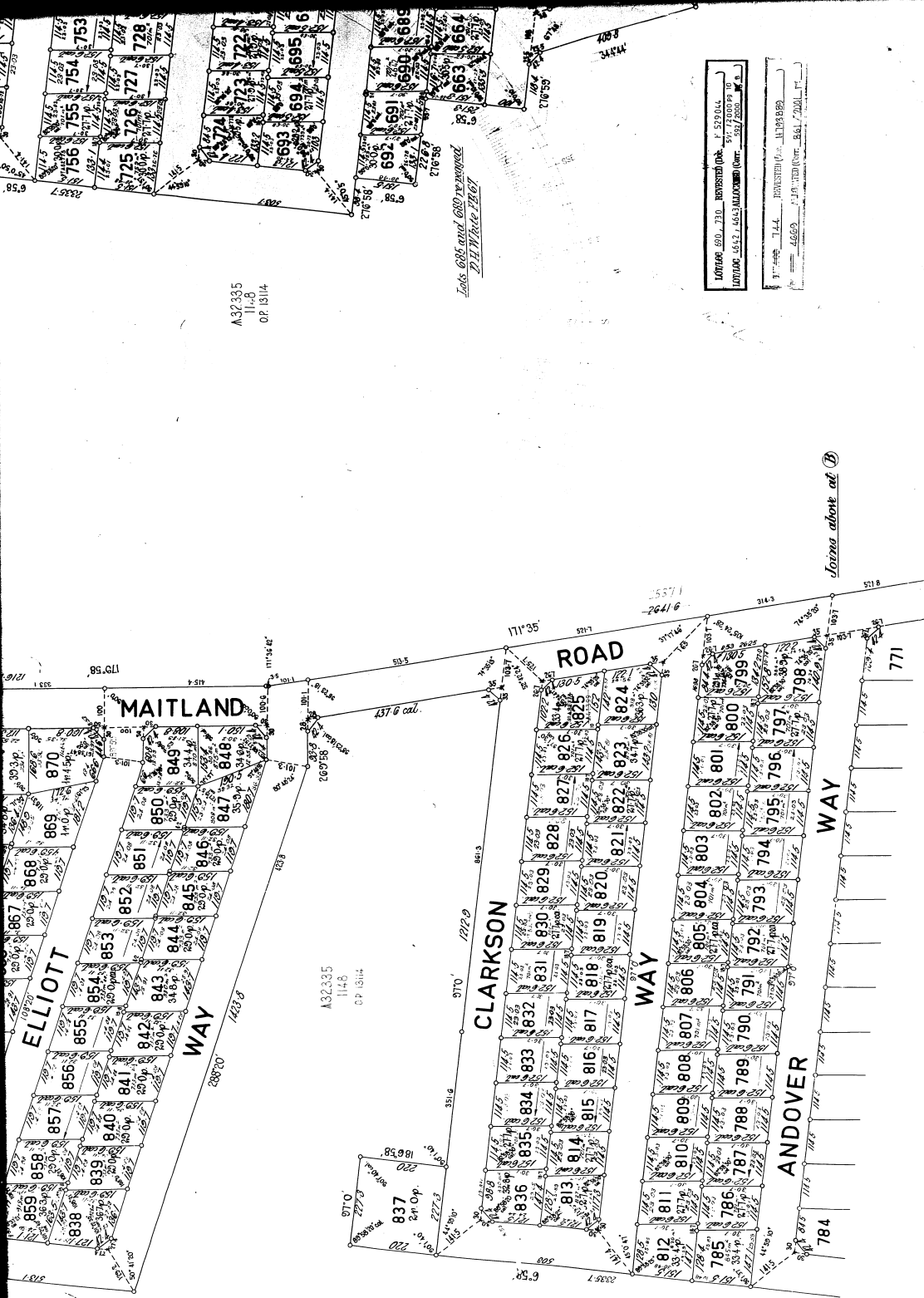

A32335  
 1148  
 OP 13114

Journals above  
 at ①

**OFFICIAL REPLACEMENT PLAN**  
 This photograph is approved to replace  
 O.P. 1148, which is  
 damaged and has been withdrawn from  
 use. This is now the official document  
 relating to surveys shown hereon.  
**SURVEYOR DATE 18/05/2020**  
**GENERAL**

LOTS 692, 701, 760 & 804 REPEGGED - GJ/NOLAN 4

SECTION	1:5 N.P.	1:5	1:5	1:5
E.M. BROWN	30	10-15	01-10-1950	01-10-1950
	31	2-6-8-8	01-10-1950	01-10-1950

**CERTIFICATE**

I hereby certify that this survey was prepared by me personally  
 or under my personal supervision, inspection and final check,  
 in accordance with the provisions of the Land Survey Act 1985 and  
 the Survey Regulations 1985.

Date: 18/05/2020

Altitude referred to  
 or obtained from: 19

Date of Mapping: 18/05/2020

Scale: 1:500

Project No.: 1800

Plan No.: 1148

Client: Mr. & Mrs. Robert J. & J. J. J.

Address: 484/485 Millstream Road, Perth, WA 6000

Project Name: Millstream Road

Original Plan No.: 11477

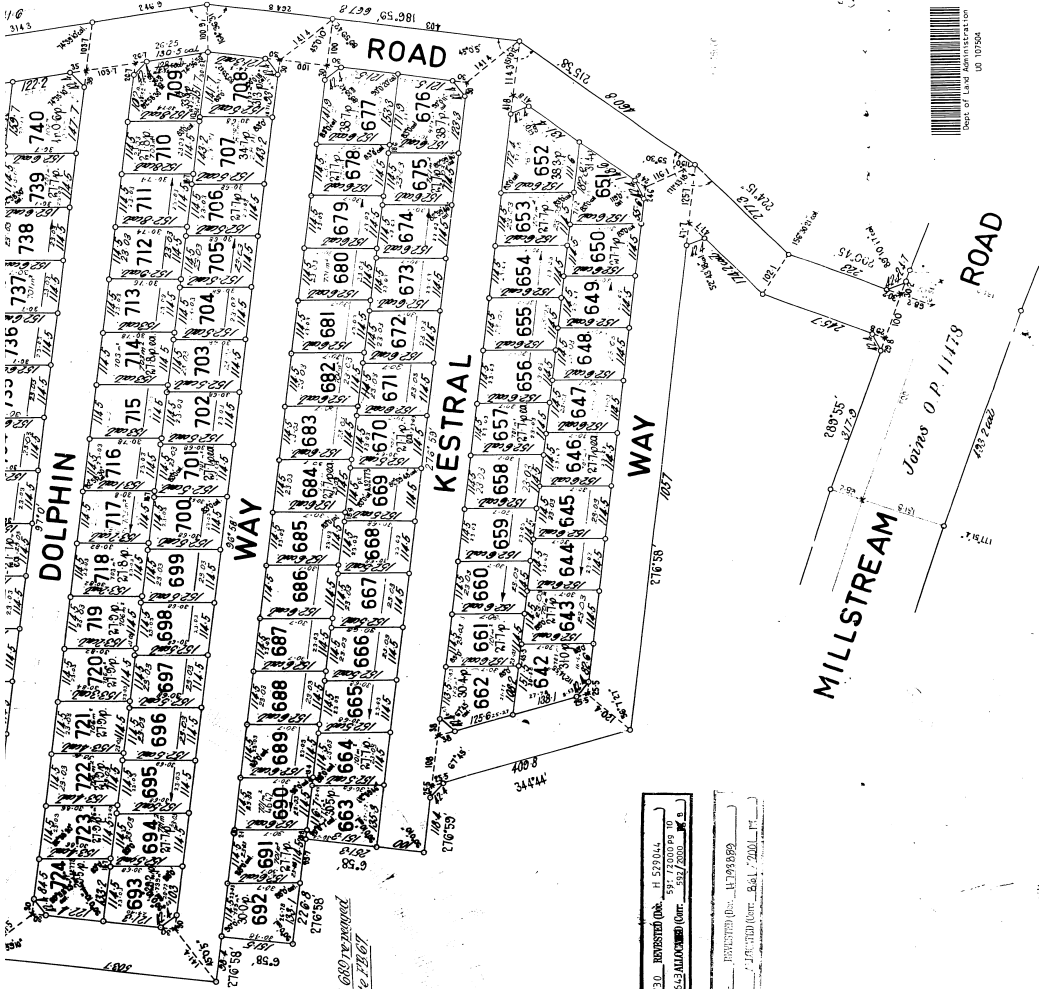

A32335  
 1148  
 O.P. 18114

*Lots 692, 701, 760 & 804 REPEGGED - GJ/NOLAN 4*

LOT 692, 701, 760 & 804 REPEGGED - GJ/NOLAN 4	H. 529044
LOT 692, 701, 760 & 804 REPEGGED - GJ/NOLAN 4	SPT. 2000 (P.P. 10)
LOT 692, 701, 760 & 804 REPEGGED - GJ/NOLAN 4	327/2000
LOT 692, 701, 760 & 804 REPEGGED - GJ/NOLAN 4	327/2000

*Joining sheet at B*

