

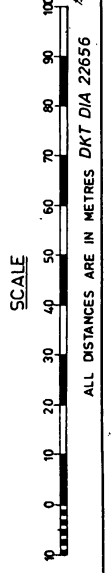

LOCAL GOVERNMENT ACT
ALL ROADS WITHIN THE GREEN
BORDER ARE NOW DEDICATED.



PT LOT 4 OF WANNEROO ESTATE LOT 10

SURVEYOR K.H. PIPER
F.B. 50131
TOTAL AREA 1.6368 ha
DIA 25805
INDEX PLAN SWAN 2000 09.06
C.T. 1672-218
1677-415 (P.A.W.)

*T.P. D Act 20A
164 23515*

IN ORDER FOR DEALINGS
APPROVED
4-10-84

PEDESTRIAN ACCESSWAY & LOT 87
(RESERVE FOR RECREATION) TO VEST
IN THE CROWN UNDER SEC. 20A OF THE
T.P. & D. ACT

P.A.W./R.G.W. as shown on this Survey
is amended to Lot 155.

Regulation 6 Transfer of Land (Survey) Regulation 1995
Corr. 1775-2000-01

Date: 6.3.06

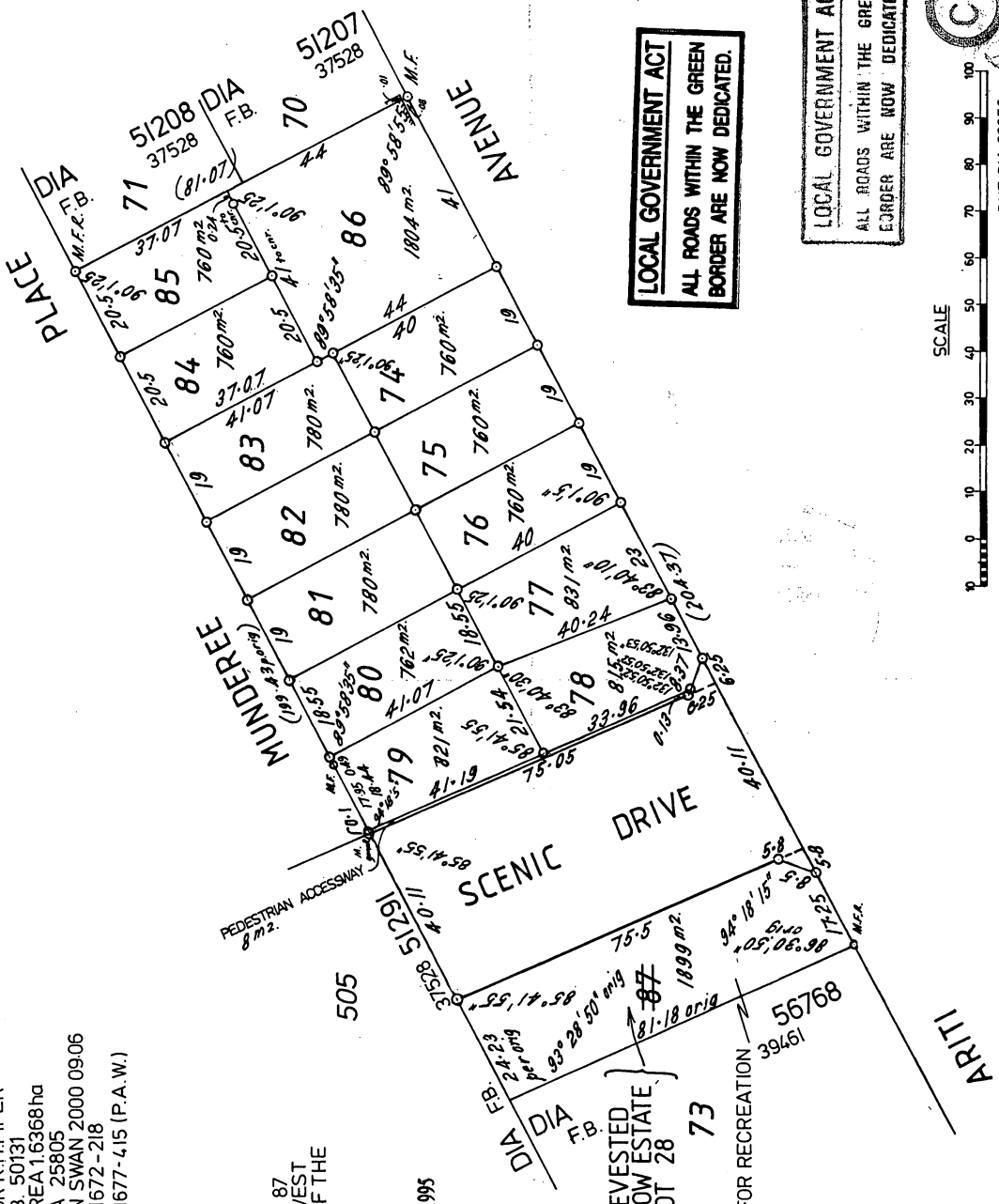

LOCAL GOVERNMENT ACT
ALL ROADS WITHIN THE GREEN
BORDER ARE NOW DEDICATED.